

EXERCISES

*in Honor of the
Dedication, Unveiling and
Presentation*

*of the
Theodore Roosevelt
Statue*

Mandan, North Dakota

July 2, 1924

Forenoon, 10 O'clock

*Exercises in charge of
Major J. M. Hanley*

EXECUTIVE COMMITTEE

- Governor R. A. Nestos, Honorary Chairman.
J. H. Newton, General Chairman.
W. A. Lanterman
B. S. Nickerson
R. A. Countryman
H. K. Jensen.

COMMITTEE ON SITE

- Major A. B. Welch, Chairman.
H. M. Leonhard
E. R. Griffin
Hynek Rybnicek

RECEPTION COMMITTEE

- J. P. Hess, Chairman
Mrs. Anna Stark
Mrs. C. G. Conyne
L. N. Cary
Mrs. L. N. Cary
Mrs. J. H. Newton
John F. Sullivan
Mrs. B. S. Nickerson
Mrs. A. B. Welch
Mrs. J. P. Hess
Mrs. R. A. Countryman
J. E. Campbell
Rev. H. H. Owen

MUSIC COMMITTEE

- Mrs. A. H. Peterson
J. C. Brinsmade
Rev. F. H. Davenport
Mrs. Paul Shannon
Miss Ruth Renden
Mrs. C. F. Ellis.

REPRESENTATIVES NORTHERN PACIFIC RAILWAY

- J. M. Rapelje, Vice President.
C. R. Lonergan, Asst. General Freight Agent.

PARADE COMMITTEE

- Robert Wilson, Chairman.
Lewis F. Lyman
Mrs. W. G. Renden
E. A. Ketter
Mrs. C. D. Cooley
Mrs. F. W. McGillic
L. A. Tavis

PRESS COMMITTEE

- E. A. Tostevin, Chairman.
H. K. Jones
Frank Wilder
Norman Black
Geo. Maun
E. H. Tostevin

COMMITTEE ON TRANSPORTATION

- C. F. Ellis, Chairman
H. L. Dahners
E. R. Lanterman
J. M. Stephens
Otto Bauer
Cleve Kennelly.

CITY OFFICIALS

- A. O. Henderson, President.
Thos. G. Conroy
Carl Dorfler
J. B. Fredericks
B. L. Anderson

MANDAN PARK BOARD

- W. J. Gill, President
Mrs. Anna Stark
Charles Wyman
Mrs. William Simpson
Jos. P. Hess

MANDAN SCHOOL BOARD

- H. H. Warren
Mrs. B. S. Nickerson
E. A. Ripley, President
W. H. Vallancey
J. I. Rovig

Program

Invocation, Rev. W. R. Thatcher.

America, by the Band.

A Message from President Calvin Coolidge.

Dedicatory Address.

Song, America the Beautiful.

—Unveiling—

Presentation by Dr. Henry Waldo Coe.

Acceptance for City of Mandan

A. O. Henderson, President City Commission.

Star Spangled Banner by the Band.

Benediction, Rev. Father Clement.

Parade

Mandan Municipal Band.

City Officials.

Guests.

Ranching Day Acquaintances.

Theodore Roosevelt

Boy Scouts

Representatives American Legion

School Board

Representatives G. A. R. and

Indian War Veterans

Park Board

Indians in Costume

Rough Riders

Citizens in Automobiles.

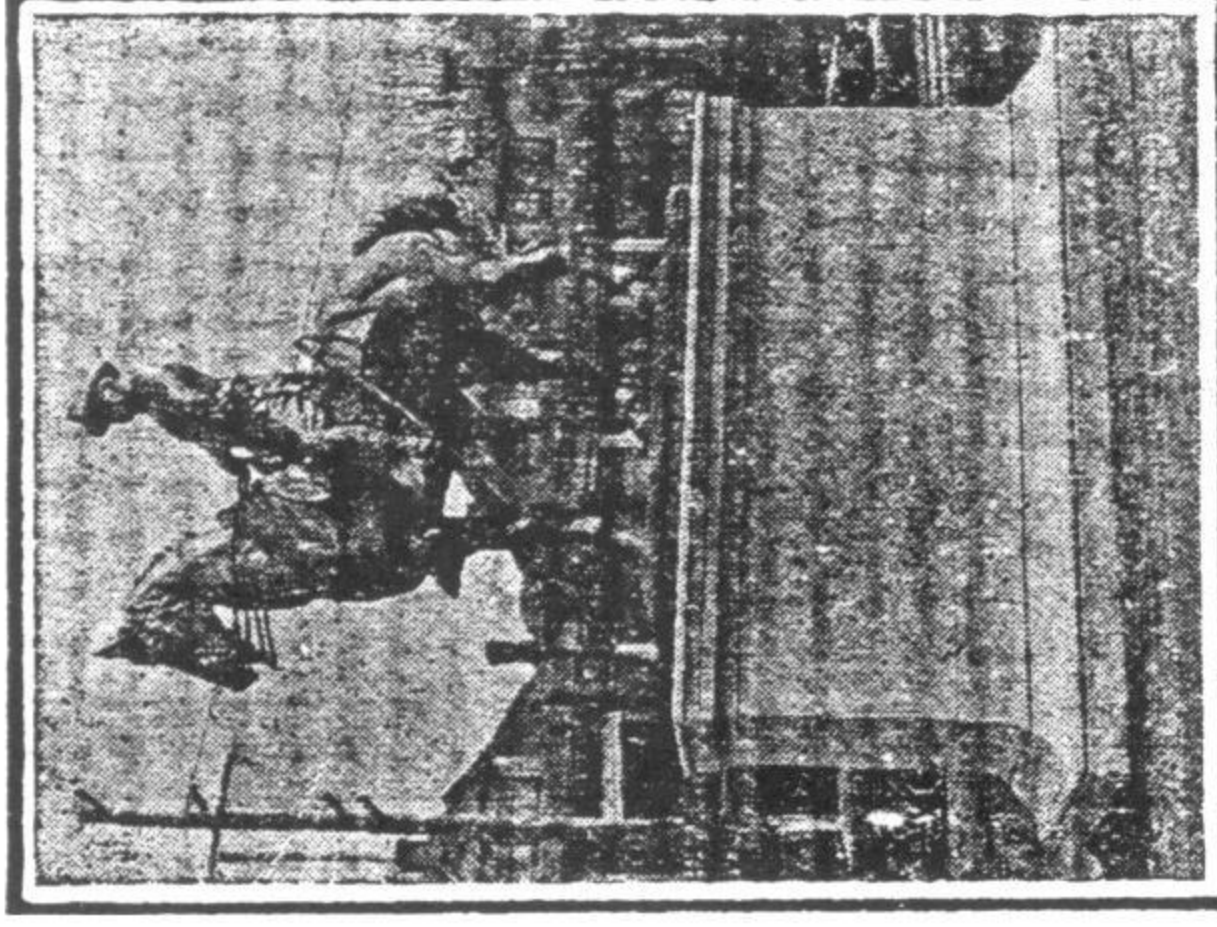

Statue of Theodore Roosevelt, Rough Rider, presented to the city of Mandan by Dr. Henry Waldo Coe, Portland, Oregon, personal friend of Theodore Roosevelt and formerly a resident and first Mayor of Mandan.

REPRESENTATIVES OF THE ROOSEVELTS FAMILY

Mrs. Theodore Roosevelt Mrs. Alice Roosevelt Longworth

Mr. and Mrs. Theo. Roosevelt Mr. and Mrs. Kermit Roosevelt

Mrs. Ethel Roosevelt Derby Mr. and Mrs. Archibald Roosevelt

Mrs. Corinne Roosevelt Robinson.

REPRESENTATIVES OF THE DONOR'S FAMILY

Mrs. Mary J. C. Coe (Mother) Mrs. Henry Waldo Coe (Wife)

Geo. Clifford Coe (Son) Wayne Walter Coe (Son)

Earl Alphonso Coe (Son)